

2600 MULLET HALL RD, JOHNS ISLAND, SC 29455, USA

<https://findyourcharleston.com>

2600 Mullet Hall Rd,
Johns Island, SC
29455, USA

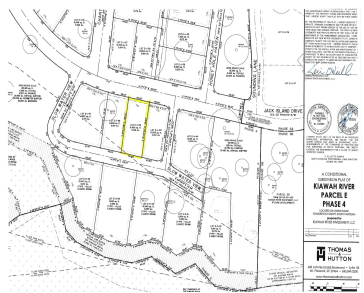
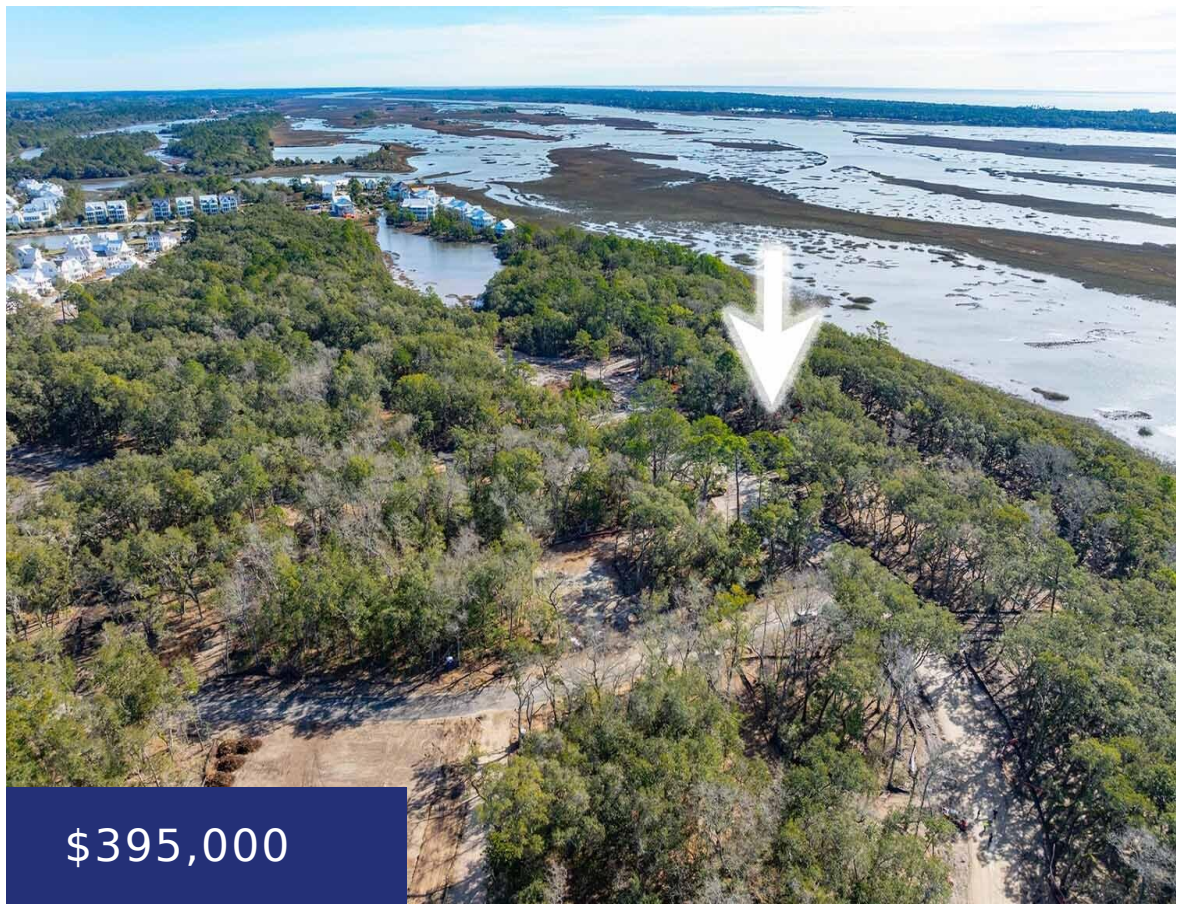

Great opportunity to build here at Kiawah River. Located between Jack Island Drive and Slow Water View. Just to the west of the new Auberge Dunlin hotel and Auberge Branded Residences and only steps to the river.

- Land
- Active



Dean Haeusser

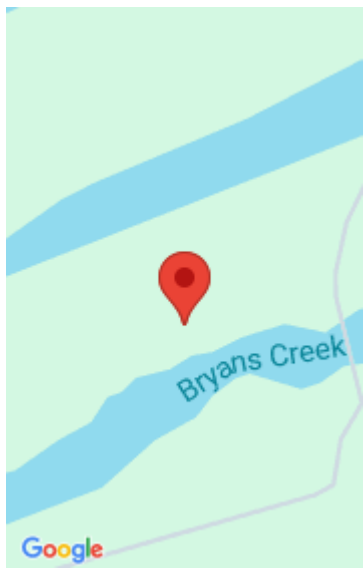

Basics

MLS ID: 24017807

Category: Land

Lot size, acres: 0.15 acres

County Or Parish: Charleston

Date added: Added 2 months ago

Status: Active

Subdivision Name: Kiawah River

MLS Area Major: 23 - Johns Island

Hidden Info

List Office MLS Id: 9624

