

8310 VESTIGE CT, CHARLESTON, SC 29418, USA

<https://findyourcharleston.com>

8310 Vestige Ct,
Charleston, SC
29418, USA



\$475,000

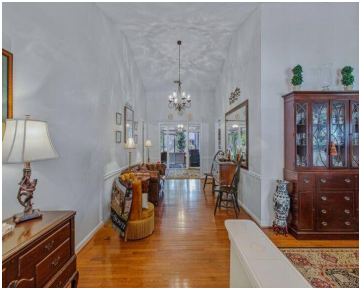
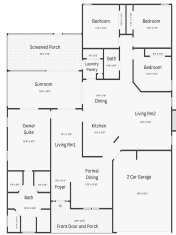

4 Bedrooms, 1 Story, 2 car garage, DD2 Schools and HOA of only \$125 annually. Plus a large sunroom, a screened porch, a back porch, outdoor workshop and space for a hot tub if desired. A dream come true here in the low country. Whether it is sitting on the porch enjoying your morning coffee [...]



Noreen Cutshall

- 4 beds
- 2 baths
- Single Family Detached
- Residential
- Active
- 2422 sq ft

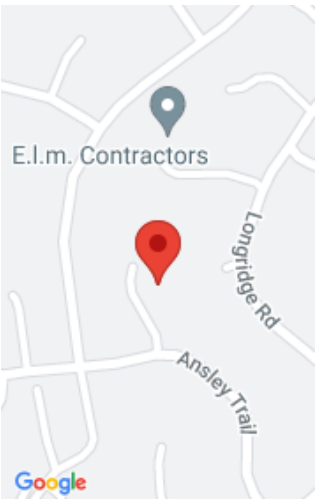

Basics

MLS ID: 24013144

Category: Residential

Status: Active

Bathrooms: 2 baths

Area, sq ft: 2422 sq ft

Year built: 1992

County Or Parish: Dorchester

Date added: Added 4 weeks ago

Type: Single Family Detached

Bedrooms: 4 beds

Half baths: 0 half baths

Lot size, acres: 0.28 acres

Subdivision Name: Appian Landing

MLS Area Major: 61 - N. Chas/Summerville/Ladson-Dor

Building Details

Stories: 1

Entry Location: Ground Level

Construction Materials: Vinyl Siding

Garage Spaces: 2

Parking Features: 2 Car Garage

Covered Spaces: 2

Accessibility Features: Handicapped Equipped

Roof: Architectural

Amenities & Features

Water Source: Public

Architectural Style: Ranch

Cooling Yes/ No: 1

Cooling: Central Air

Fencing: Privacy, Fence -
Wooden Enclosed

Patio & Porch Features: Patio, Covered, Front Porch,
Screened

Sewer: Public Sewer

Window Features: Window Treatments - Some

Interior Features: Ceiling - Blown, Ceiling -
Cathedral/Vaulted, Tray Ceiling(s), High Ceilings, Garden
Tub/Shower, Walk-In Closet(s), Formal Living, Entrance Foyer,
Living/Dining Combo, Pantry, Separate Dining

Hidden Info



