

**7891 WILDERNESS TRAIL, NORTH CHARLESTON, SC
29418, USA**

<https://findyourcharleston.com>

7891 Wilderness
Trail, North
Charleston, SC
29418, USA

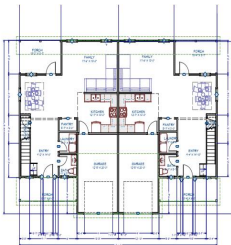
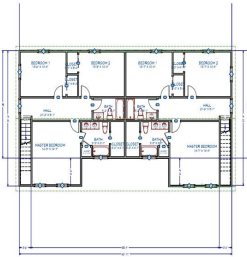
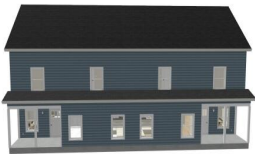

\$229,000

THIS PRICE IS JUST FOR THE TWO LOTS, WITH PLANS, SURVEYS, AND APPROVALS!!!!Unlock an incredible opportunity in The Park at Rivers Edge! This price is for both lots combined and they must be sold together. This dual listing includes 9A Wilderness Trail (MLS# 24030781) and 9B Wilderness Trail (MLS# 25004235), sold as a pair with [...]

- 3 beds
- 2 baths
- Single Family Attached
- Residential
- Active
- 3200 sq ft



Lissa Myers



Basics



MLS ID: 24030781

Category: Residential

Status: Active

Bathrooms: 2 baths

Area, sq ft: 3200 sq ft

Year built: 2025

County Or Parish: Charleston

Date added: Added 9 months ago

Type: Single Family Attached

Bedrooms: 3 beds

Half baths: 1 half bath

Lot size, acres: 0.1 acres

Subdivision Name: The Park at Rivers Edge

MLS Area Major: 32 - N.Charleston, Summerville, Ladson, Outside I-526

Building Details

Stories: 2

Covered Spaces: 1

Garage Spaces: 1

Parking Features: 1 Car Garage, Attached

Construction Materials: See Remarks

Amenities & Features

Water Source: Public

Sewer: Public Sewer

Cooling: Central Air

Interior Features: Family, Pantry, Separate Dining

Patio & Porch Features: Patio, Covered, Front Porch

Cooling Yes/ No: 1

Attached Garage Yes/ No: 1

Hidden Info

List Office MLS Id: 9226

