

# 202 PALMETTO DR, ISLE OF PALMS, SC 29451, USA

<https://findyourcharleston.com>

202 Palmetto Dr,  
Isle of Palms, SC  
29451, USA



**\$799,900**

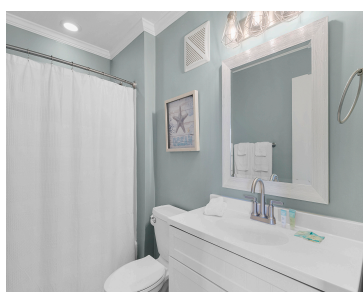
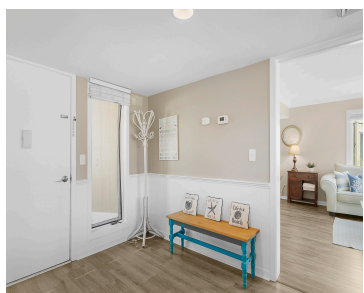

Priced To Sell & Well Under Market Value!! Nestled behind the gates of Wild Dunes Resort in Port O' Call, this charming ocean-view condominium offers a perfect combination of convenience and luxury. Boasting easy access to both the ocean and the pool, this corner unit may just offer the best location within Port O' Call. The [...]

- 1 bed
- 1 bath
- Single Family Attached
- Residential
- Active
- 800 sq ft



**Kristen Samartzis**



---

## Basics

**MLS ID:** 24015498

**Category:** Residential

**Status:** Active

**Bathrooms:** 1 bath

**Lot size, acres:** 0 acres

**Subdivision Name:** Wild Dunes

**MLS Area Major:** 45 - Wild Dunes

**Date added:** Added 2 weeks ago

**Type:** Single Family Attached

**Bedrooms:** 1 bed

**Area, sq ft:** 800 sq ft

**Year built:** 1981

**County Or Parish:** Charleston

---

## Building Details

**Stories:** 1

**Construction Materials:** Stucco

**Parking Features:** Off Street

---

## Amenities & Features

**Water Source:** Public

**Sewer:** Public Sewer

**Door Features:** Some Thermal Door(s)

**Waterfront Features:** Beach Access, Beach Front

**Cooling:** Central Air

**Heating:** Electric

**Pool Features:** In Ground

**Exterior Features:** Balcony

**Cooling Yes/ No:** 1

**Window Features:** Some Thermal Wnd/Doors

**Interior Features:** Ceiling - Smooth, Ceiling Fan(s), Eat-in Kitchen, Family, Entrance Foyer

---

## Hidden Info

**List Office MLS Id:** 7808

