

104 PALMETTO DR, ISLE OF PALMS, SC 29451, USA

https://findyourcharleston.com

104 Palmetto Dr,
Isle of Palms, SC
29451, USA

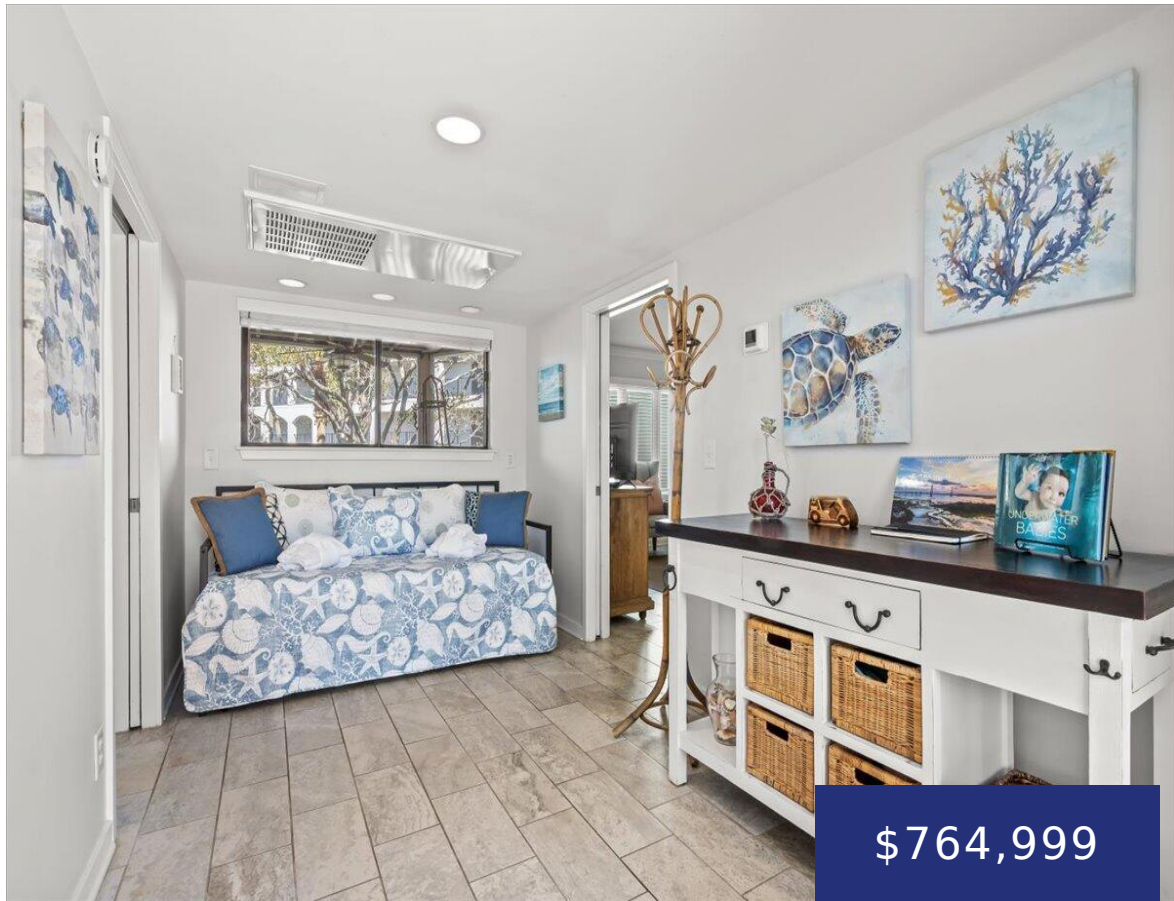

\$764,999

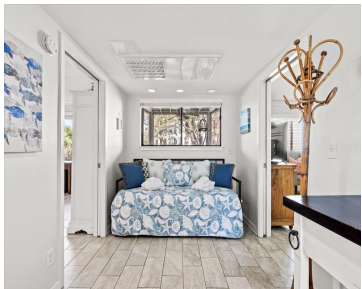

This beautifully updated second-floor condo, located in the highly sought-after Port O'Call community in Wild Dunes, being sold fully furnished. Offering 800 sq ft of meticulously designed living space, it is currently an active short-term rental with impressive income potential. Whether you're seeking an investment property, a vacation home, or both, this is an ideal [...]

- 1 bed
- 1 bath
- Single Family Attached
- Residential
- Active
- 800 sq ft



Craig Mcblain



Basics



MLS ID: 25007655
Category: Residential
Status: Active
Bathrooms: 1 bath
Area, sq ft: 800 sq ft
Year built: 1981
County Or Parish: Charleston

Date added: Added 7 months ago
Type: Single Family Attached
Bedrooms: 1 bed
Half baths: 0 half baths
Lot size, acres: 0 acres
Subdivision Name: Port Ocall
MLS Area Major: 45 - Wild Dunes

Building Details

Stories: 4	Parking Features: Off Street
Construction Materials: Cement Siding, Stucco	Accessibility Features: Handicapped Equipped

Amenities & Features

Water Source: Public	Patio & Porch Features: Screened
Pool Features: In Ground	Sewer: Public Sewer
Exterior Features: Lighting	Door Features: Some Storm Door(s)
Cooling Yes/ No: 1	Waterfront Features: Beach Access
Window Features: Some Storm Wnd/Doors, Window Treatments	Cooling: Central Air
Interior Features: Ceiling - Smooth, Elevator, Ceiling Fan(s), Eat-in Kitchen, Living/Dining Combo	Heating: Electric
Flooring: Ceramic Tile	

Hidden Info

List Office MLS Id: 7808

