

# 9002 PALMETTO DR, ISLE OF PALMS, SC 29451, USA

<https://findyourcharleston.com>

9002 Palmetto Dr,  
Isle of Palms, SC  
29451, USA

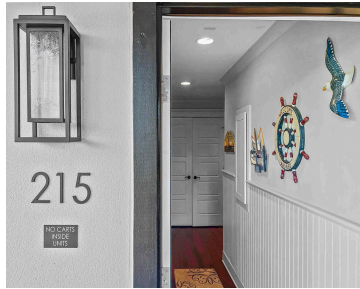

Experience coastal bliss in this expansive 2-bedroom 2 bath condo nestled within the highly coveted Seascape Villas. Revel in breathtaking ocean vistas from your private balcony, where sunsets over the beach and the tranquil pool below create an idyllic setting. Recently renovated to perfection, this residence boasts upscale features including oil brushed bronze hardware, frameless [...]

- 2 beds
- 2 baths
- Single Family Attached
- Residential
- Active
- 1360 sq ft



**Mark Chambers**

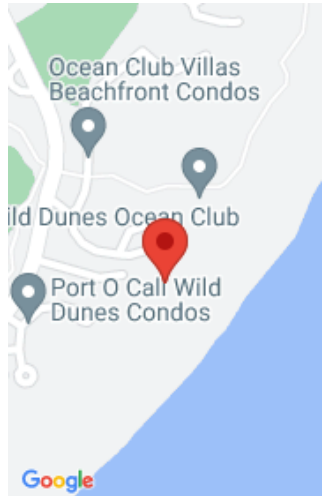

---

## Basics

**MLS ID:** 24014104

**Category:** Residential

**Status:** Active

**Bathrooms:** 2 baths

**Area, sq ft:** 1360 sq ft

**Year built:** 1985

**County Or Parish:** Charleston

**Date added:** Added 1 month ago

**Type:** Single Family Attached

**Bedrooms:** 2 beds

**Half baths:** 0 half baths

**Lot size, acres:** 0 acres

**Subdivision Name:** Seascape Villas

**MLS Area Major:** 45 - Wild Dunes

---

## Building Details

**Stories:** 1

**Security Features:** Fire Sprinkler System

**Construction Materials:** Block/Masonry

**Roof:** Tile

**Parking Features:** 2 Car Garage

**Covered Spaces:** 2

**Garage Spaces:** 2

---

## Amenities & Features

**Water Source:** Public

**Sewer:** Public Sewer

**Door Features:** Storm Door(s)

**Waterfront Features:** Beach Access, Beach Front

**Cooling:** Central Air

**Heating:** Forced Air, Heat Pump

**Patio & Porch Features:** Porch - Full Front

**Exterior Features:** Balcony

**Cooling Yes/ No:** 1

**Window Features:** Thermal Windows/Doors, Window Treatments

**Interior Features:** Ceiling - Smooth, High Ceilings, Elevator, Garden Tub/Shower, Kitchen Island, Walk-In Closet(s), Living/Dining Combo, Utility

**Flooring:** Ceramic Tile, Wood

---

## Hidden Info



