

902 GREENMEADOW DR, GOOSE CREEK, SC 29445, USA

https://findyourcharleston.com

902 Greenmeadow Dr, Goose Creek, SC 29445, USA



\$156,500

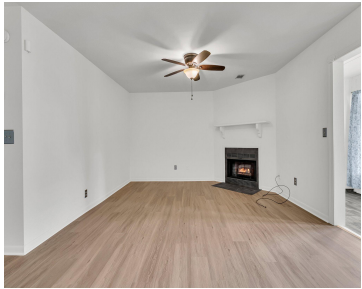

This easy-living ground-floor condo has a great open layout and nice updates throughout. The bright sunroom is perfect for working from home or just relaxing, with pretty lagoon views and easy access to the community pool and walking trails. The floor plan flows from the foyer into the family room, sunroom, dining area, and kitchen. [...]



Debbie Cromer

- 2 beds
- 2 baths
- Single Family Attached
- Residential
- Active
- 1148 sq ft



Basics



MLS ID: 25017074

Category: Residential

Status: Active

Bathrooms: 2 baths

Area, sq ft: 1148 sq ft

Year built: 1985

County Or Parish: Berkeley

Date added: Added 5 months ago

Type: Single Family Attached

Bedrooms: 2 beds

Half baths: 0 half baths

Lot size, acres: 0 acres

Subdivision Name: Greenslake Condominiums

MLS Area Major: 72 - G.Cr/M. Cor. Hwy 52-Oakley-Cooper River

Building Details

Stories: 1

Entry Location: Ground Level

Parking Features: Off Street

Amenities & Features

Water Source: Public

Sewer: Public Sewer

Interior Features: Walk-In Closet(s), Ceiling Fan(s), Family, Entrance Foyer, Pantry, Separate Dining, Sun

Flooring: Ceramic Tile, Luxury Vinyl

Fencing: Fence - Wooden Enclosed

Patio & Porch Features: Patio, Covered

Cooling Yes/ No: 1

Heating: Electric, Heat Pump

Fireplace Features: Family Room, One

Hidden Info

List Office MLS Id: 1812

