

913 CAROLINA BLVD, ISLE OF PALMS, SC 29451, USA

<https://findyourcharleston.com>

913 Carolina Blvd,
Isle of Palms, SC
29451, USA



\$3,600,000

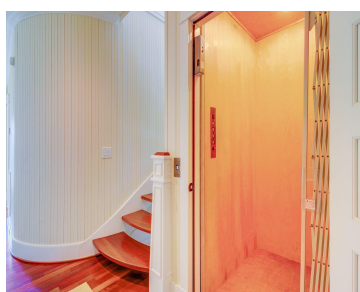

This home was built by Thomas Evans Construction, one of the island's finest builders. The home is well-maintained with many upgrades in 2022 and 2023. Currently a super performer on a vacation rental program, It would also make a great primary or second home. This one has all the bells & whistles including an elevator [...]



Melinda Mitchell

- 7 beds
- 5 baths
- Single Family Detached
- Residential
- Active
- 4138 sq ft

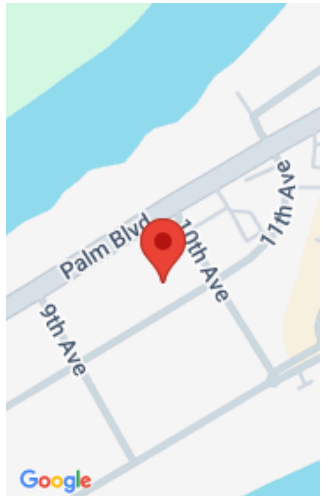

Basics

MLS ID: 21010730

Category: Residential

Status: Active

Bathrooms: 5 baths

Area, sq ft: 4138 sq ft

Year built: 2004

County Or Parish: Charleston

Date added: Added 6 months ago

Type: Single Family Detached

Bedrooms: 7 beds

Half baths: 1 half bath

Lot size, acres: 0.2 acres

Subdivision Name: Isle of Palms

MLS Area Major: 44 - Isle of Palms

Building Details

Stories: 3

Covered Spaces: 2

Roof: Metal

Parking Features: 2 Car Garage, Attached

Garage Spaces: 2

Amenities & Features

Water Source: Public

Architectural Style: Contemporary

Sewer: Public Sewer

Cooling Yes/ No: 1

Window Features: Window Treatments

Attached Garage Yes/ No: 1

Heating: Electric, Forced Air

Fireplace Features: Gas Log, Great Room

Patio & Porch Features: Deck, Front Porch

Pool Features: Pool - Elevated

Exterior Features: Balcony, Lawn Irrigation

Waterfront Features: Beach Access

Cooling: Central Air

Interior Features: Beamed Ceilings, Ceiling - Cathedral/Vaulted, Ceiling - Smooth, High Ceilings, Elevator, Garden Tub/Shower, Kitchen Island, Walk-In Closet(s), Ceiling Fan(s), Bonus, Eat-in Kitchen, Game, Great, Pantry, Separate Dining, Utility

Flooring: Ceramic Tile, Stone, Wood



Hidden Info

List Office MLS Id: 1760

