

9146 SPRING BRANCH CT, NORTH CHARLESTON, SC 29406, USA

https://findyourcharleston.com

9146 Spring Branch
Ct, North
Charleston, SC
29406, USA



\$385,000

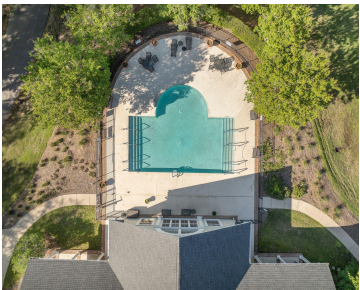

Welcome to a beautifully updated home in the highly sought-after Elms of Charleston. This move-in-ready home offers comfort, elegance, and thoughtful upgrades throughout, perfect for relaxed, easy living. Step inside to an open floor plan featuring a gourmet kitchen with granite countertops, high-end stainless steel appliances, under-cabinet lighting & a deep sink, ideal for meal [...]

- 2 beds
- 2 baths
- Single Family Detached
- Residential
- Active
- 1611 sq ft



Theresa Halverson



Basics



MLS ID: 25010448

Category: Residential

Status: Active

Bathrooms: 2 baths

Area, sq ft: 1611 sq ft

Year built: 1987

County Or Parish: Charleston

Date added: Added 7 months ago

Type: Single Family Detached

Bedrooms: 2 beds

Half baths: 0 half baths

Lot size, acres: 0.16 acres

Subdivision Name: Elms of Charleston

MLS Area Major: 32 - N.Charleston, Summerville, Ladson, Outside I-526

Building Details

Stories: 1

Entry Location: Ground Level

Construction Materials: Vinyl Siding

Roof: Architectural

Parking Features: 1 Car Garage, Attached, Garage Door Opener

Covered Spaces: 1

Garage Spaces: 1

Amenities & Features

Water Source: Public

Architectural Style: Ranch, Traditional

Exterior Features: Rain Gutters

Cooling Yes/ No: 1

Cooling: Central Air

Interior Features: Ceiling - Cathedral/Vaulted, Ceiling - Smooth, High Ceilings, Walk-In Closet(s), Family, Entrance Foyer, Living/Dining Combo

Flooring: Ceramic Tile, Wood

Patio & Porch Features: Deck, Front Porch

Sewer: Public Sewer

Door Features: Storm Door(s)

Window Features: Window Treatments

Attached Garage Yes/ No: 1

Heating: Heat Pump

Hidden Info



