

9424 SWEEP DR, SUMMERVILLE, SC 29485, USA

https://findyourcharleston.com

9424 Sweep Dr,
Summerville, SC
29485, USA



\$300,000

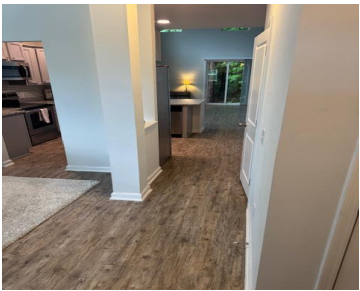

Spacious Primary Suite is on first floor with a tray ceiling, walk in closet, dual sinks & oversize shower. Upstairs are 2 additional bedrooms & full baths plus a HUGE/loft/medial room. This 3 BR & 2 1/2 Baths has a larger floorplan than most! Washer and dryer will convey with home. Home has blinds throughout [...]



Sandy Infinger-bennett

- 3 beds
- 2 baths
- Single Family Attached
- Residential
- Active
- 1943 sq ft



Basics



MLS ID: 25014966

Category: Residential

Status: Active

Bathrooms: 2 baths

Area, sq ft: 1943 sq ft

Year built: 2017

County Or Parish: Dorchester

Date added: Added 8 months ago

Type: Single Family Attached

Bedrooms: 3 beds

Half baths: 1 half bath

Lot size, acres: 0.08 acres

Subdivision Name: Wescott Plantation

MLS Area Major: 61 - N. Chas/Summerville/Ladson-Dor

Building Details

Stories: 2

Security Features: Security System

Construction Materials: Cement Siding

Roof: Asphalt

Parking Features: 1 Car Garage, Attached, Garage Door Opener

Covered Spaces: 1

Garage Spaces: 1

Amenities & Features

Water Source: Public

Exterior Features: Rain Gutters

Window Features: Window Treatments

Attached Garage Yes/ No: 1

Heating: Central

Sewer: Public Sewer

Cooling Yes/ No: 1

Cooling: Central Air

Interior Features: Ceiling - Smooth, High Ceilings, Kitchen Island, Walk-In Closet(s), Ceiling Fan(s), Eat-in Kitchen, Game, Living/Dining Combo, Media, Office, Pantry, Separate Dining

Flooring: Carpet, Luxury Vinyl

Hidden Info

List Office MLS Id: 9040

