

951 DUSK DR, SUMMERVILLE, SC 29486, USA

<https://findyourcharleston.com>

951 Dusk Dr,
Summerville, SC
29486, USA

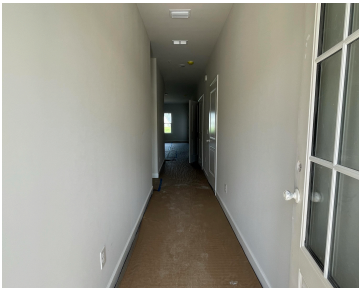
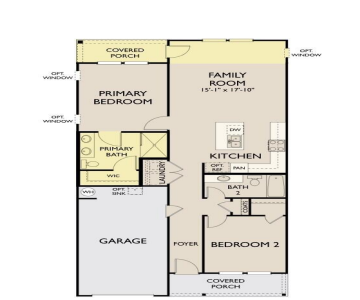

Low maintenance living in an adorable 55 + community in Nexton. Come see Hammock Walk where you will fall in love with all this community offers. A sweet one-story home with 2 bedrooms and 2 baths, a generous kitchen, an open floorplan, a spacious primary suite and zero-entry tiled shower. A designer curated collection enhances [...]

- 2 beds
- 2 baths
- Single Family Attached
- Residential
- Active
- 1124 sq ft



Angela McMicking

Basics



MLS ID: 25008504

Category: Residential

Status: Active

Bathrooms: 2 baths

Lot size, acres: 0.07 acres

Subdivision Name: Nexton

MLS Area Major: 74 - Summerville, Ladson, Berkeley Cty

Date added: Added 9 months ago

Type: Single Family Attached

Bedrooms: 2 beds

Area, sq ft: 1124 sq ft

Year built: 2025

County Or Parish: Berkeley

Building Details

Stories: 1

Parking Features: 1 Car Garage, Attached

Covered Spaces: 1

Garage Spaces: 1

New Construction Yes/ No: 1

Entry Location: Ground Level

Construction Materials: Vinyl Siding

Roof: Architectural

Amenities & Features

Water Source: Public

Exterior Features: Lawn Irrigation, Rain Gutters

Waterfront Features: Pond Site

Attached Garage Yes/ No: 1

Heating: Central, Natural Gas

Fencing: Partial

Sewer: Public Sewer

Cooling Yes/ No: 1

Cooling: Central Air

Interior Features: Ceiling - Smooth, High Ceilings, Kitchen Island, Walk-In Closet(s)

Flooring: Carpet, Luxury Vinyl

Hidden Info

List Office MLS Id: 9358

