

156 GRANGE CIR, SUMMERVILLE, SC 29486, USA

<https://findyourcharleston.com>

156 Grange Cir,
Summerville, SC
29486, USA

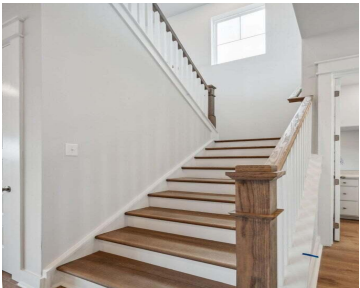
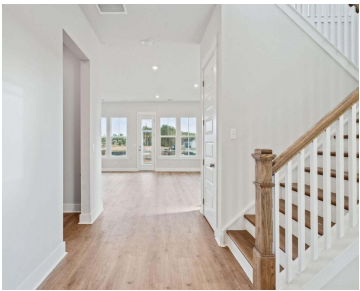

The Marshall is a beautiful two-story home that offers modern space, perfect for family time and entertaining. The extraordinary front porch will take you inside where you'll find 10' ceilings with 8' interior doors of first floor There is a powder room with vanity and a guest bedroom with full bath up front. The large [...]

- 5 beds
- 4 baths
- Single Family Detached
- Residential
- Active
- 2910 sq ft



Lori Taylor Albers



Basics



MLS ID: 25009449

Category: Residential

Status: Active

Bathrooms: 4 baths

Area, sq ft: 2910 sq ft

Year built: 2025

County Or Parish: Berkeley

Date added: Added 7 months ago

Type: Single Family Detached

Bedrooms: 5 beds

Half baths: 1 half bath

Lot size, acres: 0.17 acres

Subdivision Name: Carnes Crossroads

MLS Area Major: 74 - Summerville, Ladson, Berkeley Cty

Building Details

Stories: 2

Parking Features: 2 Car Garage, Garage Door Opener

Construction Materials: Cement Siding

Roof: Architectural

New Construction Yes/ No: 1

Covered Spaces: 2

Garage Spaces: 2

Amenities & Features

Water Source: Public

Architectural Style: Traditional

Exterior Features: Balcony, Lawn Irrigation

Cooling: Central Air

Heating: Natural Gas

Patio & Porch Features: Covered, Front Porch

Sewer: Public Sewer

Cooling Yes/ No: 1

Interior Features: Ceiling - Smooth, High Ceilings, Kitchen Island, Walk-In Closet(s), Eat-in Kitchen, Family, Entrance Foyer, Game, Loft, Pantry, Sauna

Flooring: Carpet, Ceramic Tile, Luxury Vinyl

Hidden Info

List Office MLS Id: 1507

