

9622 STOCKPORT CIR, SUMMERVILLE, SC 29485, USA

<https://findyourcharleston.com>

9622 Stockport Cir,  
Summerville, SC  
29485, USA

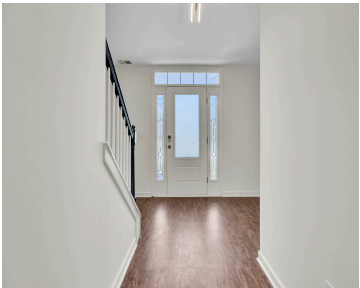

Welcome Home to this 4 bedroom, 2.5 bath home in the sought-after Buckshire Subdivision! Offering 2,148 square feet of thoughtfully designed living space, this home features tall ceilings that create an open and airy feel throughout. The spacious kitchen and living areas are perfect for everyday living and entertaining alike.Upstairs, you will find the private [...]

- 4 beds
- 2 baths
- Single Family Detached
- Residential
- Active
- 2148 sq ft



## Basics



**MLS ID:** 25020836

**Category:** Residential

**Status:** Active

**Bathrooms:** 2 baths

**Area, sq ft:** 2148 sq ft

**Year built:** 2007

**County Or Parish:** Charleston

**Date added:** Added 3 months ago

**Type:** Single Family Detached

**Bedrooms:** 4 beds

**Half baths:** 1 half bath

**Lot size, acres:** 0.19 acres

**Subdivision Name:** Buckshire

**MLS Area Major:** 32 - N.Charleston, Summerville, Ladson, Outside I-526

## Building Details

**Stories:** 2

**Entry Location:** Ground Level

**Construction Materials:** Brick Veneer, Vinyl Siding

**Roof:** Architectural

**Parking Features:** 2 Car Garage, Attached

**Covered Spaces:** 2

**Garage Spaces:** 2

## Amenities & Features

**Water Source:** Public

**Architectural Style:** Colonial, Traditional

**Cooling Yes/ No:** 1

**Cooling:** Central Air

**Interior Features:** Ceiling - Smooth, High Ceilings, Kitchen Island, Walk-In Closet(s), Eat-in Kitchen, Family, Formal Living, Pantry, Separate Dining

**Flooring:** Carpet, Laminate, Luxury Vinyl

**Fencing:** Fence - Wooden Enclosed

**Patio & Porch Features:** Deck

**Sewer:** Public Sewer

**Window Features:** Window Treatments - Some

**Attached Garage Yes/ No:** 1

**Heating:** Electric

**Fireplace Features:** Family Room, Gas Log, One

## Hidden Info



