

970 DUSK DR, SUMMERVILLE, SC 29486, USA

<https://findyourcharleston.com>

970 Dusk Dr,
Summerville, SC
29486, USA



\$385,365

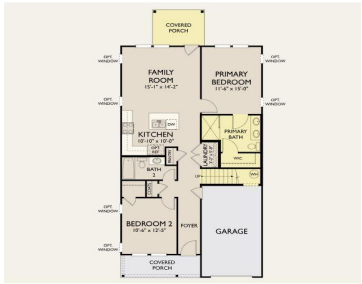

This gorgeous Palmetto floorplan backs to protected wetlands on a large end unit lot. The interior has been designed with shaker cabinets, quartz countertops, designer backsplash, and more. Zero entry tile shower in the primary bathroom holds utmost luxury. 3 bedroom, 3 bathroom unit with back covered porch and living room bump out for extra [...]

- 3 beds
- 3 baths
- Single Family Attached
- Residential
- Pending
- 1480 sq ft



Jessica Micale

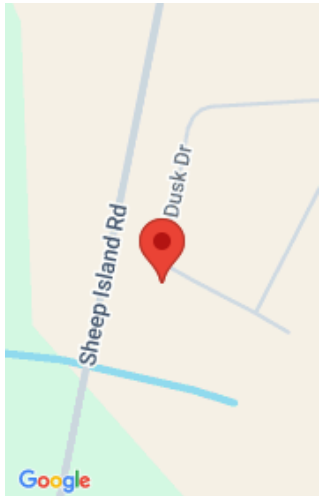

Basics

MLS ID: 24010607

Category: Residential

Status: Pending

Bathrooms: 3 baths

Lot size, acres: 0.13 acres

Subdivision Name: Nexton

MLS Area Major: 74 - Summerville, Ladson, Berkeley Cty

Date added: Added 7 months ago

Type: Single Family Attached

Bedrooms: 3 beds

Area, sq ft: 1480 sq ft

Year built: 2024

County Or Parish: Berkeley

Building Details

Stories: 2

Parking Features: 1 Car Garage

Covered Spaces: 1

Garage Spaces: 1

New Construction Yes/ No: 1

Entry Location: Ground Level

Construction Materials: Vinyl Siding

Roof: Architectural

Amenities & Features

Water Source: Public **Patio & Porch Features:** Covered, Front Porch

Sewer: Public Sewer **Cooling Yes/ No:** 1

Cooling: Central Air **Interior Features:** Ceiling - Smooth, High Ceilings, Kitchen Island, Walk-In Closet(s), Eat-in Kitchen, Family, Entrance Foyer, Loft

Heating: Natural Gas

Hidden Info

List Office MLS Id: 9358

