

2039 BEECH AVE, NORTH CHARLESTON, SC 29405, USA

<https://findyourcharleston.com>

2039 Beech Ave,
North Charleston,
SC 29405, USA

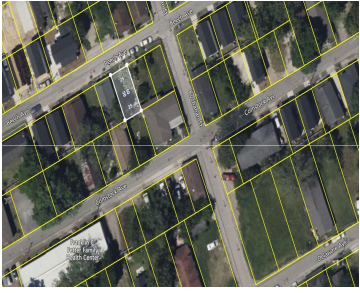

Perfect lot to build a Charleston Single style home. 5 minutes to the up and coming NOMO area of downtown Charleston. Connects to two other lots beside it and one behind it that are available for \$85,000 each. Zoned Residential. Public water & sewer available. Property will transfer as a Quit Claim Deed. Property will [...]

- Land
- Active Contingent



Roddy Matthews

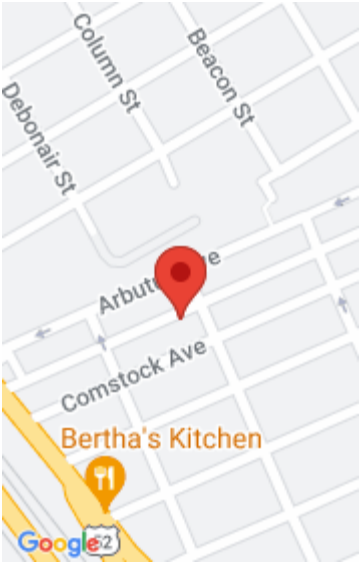

Basics

MLS ID: 23024658

Date added: Added 1 month ago

Category: Land

Status: Active Contingent

Lot size, acres: 0.03 acres

Subdivision Name: Union Heights

County Or Parish: Charleston

MLS Area Major: 31 - North Charleston Inside I-526

Amenities & Features

Sewer: Sewer At Site

Hidden Info

List Office MLS Id: 9116

